



November 2011

Dear Exhibitor,

Welcome to America's Center! We are excited that you are exhibiting in the 17th Annual Halloween and Attractions Show and the 28th International Halloween, Costume, and Party Show to be held here March 8 - 11, 2012.

At America's Center we offer each exhibitor several building services that range from electrical to food and beverage. Each contractor has met strict requirements in product and service quality. Because our mission statement is "Becoming America's Best Center", we are constantly improving the quality level of the products and services we offer. Therefore, please feel free to contact me if you have any special needs, require additional services or if our building services are not providing the highest quality level of products and services. I can be reached at (314) 342-5020.

Along with our other various building services, we also offer licensed security officers to man your booth during the closed periods of the show. To order this service prior to your convention date or to receive additional information, please contact Bob Calderon, Security Plans Manager at (314) 342-5017 or fax (314) 342-5040. The cost for the licensed security officer is \$23.00 per hour with a four hour minimum.

You will also be able to order this service on-site by contacting the Show Security Supervisor, however, personnel availability cannot be guaranteed unless the request is received at least one week prior to the first show date.

Again, our goal is to help you achieve a successful and profitable show. Feel free to contact me at anytime.

Sincerely,

Paige A. Millard
Director of Event Management



EXHIBITORS: WELCOME TO AMERICA'S CENTER!

We are proud to inform you that America's Center provides a **complimentary Internet Café** that is located in the Plaza Lobby area outside of Hall 3 on the 1st Level. The Internet Café has 5 computers and one printer and will be available to use during the 17th Annual Halloween and Attractions Show and the 28th International Halloween, Costume, and Party Show on the following:

Wednesday March 7, 2012 through Sunday March 11 8:30am-5:30pm daily.

In addition, America's Center provides a complimentary WiFi services in all of the inside public gathering areas outside of the exhibit halls. If you need to purchase wireless service in the exhibit halls, please contact Edlen Exhibitor Services at 314-342-5324.

Concierge at America's Center

Located across from Hall 2

Open Wednesday – Saturday 9:00am – 5:00pm

Open Sunday 9:00am – 2:00pm

The concierge can help with the following:

Services for a fee

Copy, collate & staple - .10 single side, .15 double-sided, less for 200+

Transparencies - .75 each

FAX - \$1 to receive, \$2, 5 or 10 for first page sent, \$1 for each add'l page

Computer use - (Microsoft Office XP)15 mins. For \$5

Internet access – 15 mins. for \$5

Laser prints - .50 each

Luggage/Coat check (smaller groups) \$2

Supplies offered for sale

AA Batteries - .75/ea

Paper – \$10 / ream

Stamps - .42

Transparency Film - .50

CD - \$1.50

Pens/pencils - .25 each

Phone Cards - \$10.00

(We can provide other items on request.)

Help with

Airport information

Awards/Trophies

Babysitter

Bulk copying

Bus routes

Computer parts

Courier

Currency exchange

Dry cleaning

Exercise

Facility information

FedEx supplies

Flowers

Groceries

Hairdresser/Barber

Laptop Connection

Maps & Directions

MetroLink

Needle & Thread

Paper Cutter

Pharmacy

Place of Worship

Post Office

Restaurant Reservations

St. Louis Attraction Information

Wireless Connection

PAYMENT

Cash, American Express, Discover, MasterCard or VISA



America's Center - St. Louis

Submit electronically: 631ec@swankav.com

Fax to: (314) 588-8177

EQUIPMENT	QTY.	COST FOR DURATION OF SHOW	TOTAL (Qty X Cost)
VIDEO/DATA PACKAGES			
32" Video Package - includes: DVD/VCR Combo Player, 32" Flat Panel monitor and Rolling stand		\$295.00	
VIDEO EQUIPMENT			
DVD Player		\$95.00	
Blu-Ray DVD Player		\$175.00	
COMPUTER MONITORS			
20" Flat Screen Computer Monitor		\$175.00	
32" Flat Screen Computer or video Monitor on Rolling Stand		\$249.00	
42" Flat Screen Computer or video Monitor on Rolling Stand		\$349.00	
*** Please call for any monitors that are to be hung.***			
AUDIO EQUIPMENT			
Small PA system with Wired Microphone <i>Please Choose...(Lavalier/ Handheld)</i>		\$275.00	
		<i>Subtotal</i>	
		<i>Sales Tax</i>	
		<i>8.491%</i>	
		<i>Delivery, Installation, Pre-Test, Removal & Pickup</i>	\$195.00
		<i>Late Fee (applicable if order is sent one week before move in)</i>	\$125.00
		TOTAL	

NOTE:
This is only a partial listing. All pricing is for exhibit booths only. Please contact us for meeting room and other pricing. Additional equipment is available upon request.

EXHIBITOR INFORMATION (Please PRINT)

COMPANY NAME _____ BOOTH # _____ BOOTH NAME _____

ATTENTION _____ ON-SITE CONTACT _____

ADDRESS _____ ORDERED BY _____

CITY, STATE, ZIP _____

PHONE # _____ FAX # _____

E-MAIL ADDRESS _____

SHOW OPENING DATE _____ TIME _____

EQUIPMENT REMOVAL DATE _____ TIME _____

Electrical power arrangements are the responsibility of the exhibitor.
 The customer agrees to pay in full for loss or theft of any equipment provided by Swank Audio Visuals.
 Pre-payment must accompany all orders unless prior arrangements have been made.

PAYMENT INFORMATION

Check one

Visa Mastercard
 AmEx Diner's Club

Check Enclosed (Payable to Swank Audio Visuals)

CARD HOLDER'S NAME (Please Print)

CREDIT CARD NUMBER EXP. DATE

SIGNATURE DATE

Booth Catering Services At America's Center

Presented by.....

BOMMARITO

Levy Restaurants

TRI-TEC



America's Center
701 Convention Plaza
St. Louis, Missouri

IMPORTANT EXHIBITOR INFORMATION

Please take a moment to read our policies

1. All food and beverages must be ordered through Levy Restaurants, the exclusive caterer at the America's Center.
2. No food or beverages will be permitted into the Convention Center by any exhibitor, installation company, or any other entities hired by exhibiting company without prior approval and written authorization by Levy Restaurants. Only exhibitors with booths in the trades show exhibit hall may give away sample portions of the product they manufacture, produce or distribute, and must be show related. Sample sizes must be limited to 4 ounces of beverage and 3 ounces of food. No products may be sampled or given away outside of the exhibit hall or inside any meeting rooms of the America's Center.
3. Orders submitted less than two (2) weeks in advance will be subject to a 10% increase in pricing.
4. All food service ordered must be **paid in full** prior to any service commencing. We will accept company checks, Visa, Master Card or American Express only, and a credit card is required to be on file for any additional services ordered during the show.
5. Please allow a minimum of 45 minutes to one hour for all replenishment requests during the show.
6. There will be a \$25.00 delivery charge on all orders of less than \$75.00.
7. The exhibitor is responsible for supplying any electricity required for food service equipment, trash removal from booth, as well as tables needed for food service.
8. All service will be delivered on disposable ware, unless special arrangements are made otherwise.
9. Please note that all food and beverage prices are subject to applicable service charge and sales tax.
10. A wide variety of additional menu items are available upon request.
11. Cancellation on all perishable goods must be made 48 hours in advance.

CONTACT:

BOMMARITO

Levy Restaurants

TRI-TEC

At the
AMERICA'S CENTER

I will be happy to assist you.....contact me:
Janet Selby

Telephone (314) 342-5166 Fax (314) 342-5195

jsselby@levyrestaurants.com

Name of Event: **28th International Halloween, Costume, and Party Show/17th Annual Halloween and Attractions Show**
Date: **March 8 – 11, 2012**

Exhibiting Company: _____ Booth #: _____

Contact Name: _____

Contact On Site: _____

Company Address: _____ Telephone: _____

Email: _____

You **must complete the form legibly and completely** in order to ensure proper service. To preorder your services, **please forward by (30 day in advance)** to jselby@levyrestaurants.com or by fax to 314-342-5195.

Day	Date	Start Time	End Time	Quantity	Item Description

Credit Card Payments

Company Name: _____

Amex Mastercard Visa Discover

Card Number: _____ Exp. Date: _____

Name of person on card: _____

Thank you for your cooperation. We look forward to a wonderful and successful show.

Beverages	Price
Fresh Brewed Coffee/Reg or Decaf (we also have Starbucks Verona Blend available)	34.00/Gallon
Hot Tea or Iced Tea	34.00/Gallon
Juices-Orange, Grapefruit, Apple, Tomato, V-8, Fruit Punch	3.00/Each
2% Milk – Half Pint Cartons	2.50/Each
Assorted Soft Drinks	3.00/Each
Bottled Water	3.50/Each
5 Gallon Bottled Water with dispenser	35.00/Each
25 lb. Bag of Ice	12.50/Bag

Breakfast Items	Price
Assorted Cereal Bars	2.50/Each
Assorted Cold Cereals w/2% Milk	3.00/Each
Fruited Yogurt	3.00/Each

Breads & Pastries	Price
Muffins/Bagels/Filled Danish	36.00/Doz.
Fudge Brownies	32.00/Doz.
Fresh Baked Cookies	28.00/Doz.

Fruits & Assorted Snacks (serves 10-20 guests)	Price
Assorted Sliced Melons & Berries	90.00
Assortment of Whole Fruit	2.50/Each
Vegetable Crudite w/Dipping Sauce	75.00
Domestic & Imported Cheese w/Crackers	150.00
Potato Chips w/French Onion Dip	16.50/lb
Potato Chips/Pretzels/Corn Tortilla Chips	16.50/lb
Dry or Honey Roasted Peanuts	20.00/lb
Fancy Mixed Nuts	24.00/lb
Assorted Hard Candies	15.00/lb

Cold Luncheon Buffet (serves 10 guests) includes cole slaw, potato salad, kosher dill pickles & appropriate condiments	Price
Delicatessen Selection Tray	200.00/Each
Just Sandwiches	200.00/Each

Lunch on the Run	Price
Lunch Box Deli Sandwich: Your choice of turkey, ham, roast beef or vegetarian with lettuce, tomato and cheese on bakery fresh bun Lunch box includes sandwich, chips, whole fruit, cookie, mayonnaise and mustard packet	16.00/Each
Tuna Pita Pocket	16.00/Each
Grilled Chicken Caesar Salad	16.00/Each

No Food/Beverage From An Outside Source Is Allowed In The Convention Center. All Food and Beverage Is Supplied By Levy Restaurants at the America's Center.

Order Requirements

Confirmation(s), a contract and credit authorization are sent back for client signature when this form is faxed back to the America's Center Catering office.

Payments & Deposits

Our credit policy requires pre-payment in full for all exhibitor orders.

Acceptable Forms Of Payment

American Express, Visa, MasterCard & Company Checks are acceptable forms of payment.

Credit Card Policy

All clients must complete the credit authorization. All on-site orders and replenishments are paid with an American Express, Visa or MasterCard.

Delivery Charges

For all orders less than \$75.00, a delivery fee of \$25.00 is charged.

Service Charge & Tax

A 20% service charge, 8.491% sales tax and 1.5% tourism tax will be added to all food and beverage items, equipment rentals, labor fees and decoration orders. Missouri law states that the service charge is subject to sales tax.

Service Assistance

Staff Culinarian, Food Server or Carver @ \$100/four hour shift.

Booth Service Rental/Machine Services

Please call for further information about Ice Cream Carts, Espresso, Cappuccino, Popcorn or Smoothies in your booth! Our catering staff will be happy to assist you in preparing a customized proposal according to your specifications. Please call (314) 342-5166 or email jselby@levyrestaurants.com for more information. **All Food and Beverage are subject to 20% Service Charge, 8.491% State Sales Tax and 1.5% Tourism Tax.** Sales orders that do not meet \$75.00 minimum are assessed a delivery charge of \$25.00 per order. Table(s) or counter is to be provided by exhibitor in booth for service.

All Prices Subject To Change Without Notice

720 Olive Street - Suite 450
 St. Louis, MO 63101
 314.436.6500 (phone)
 314.436.1646 (fax)
 www.downtownstl.org

THE PARTNERSHIP for
 DOWNTOWN ST. LOUIS
 DOWNTOWN COMMUNITY
 IMPROVEMENT DISTRICT

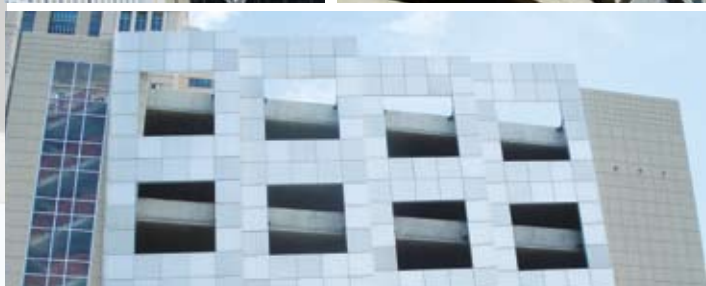

DOWNTOWN, ST. LOUIS

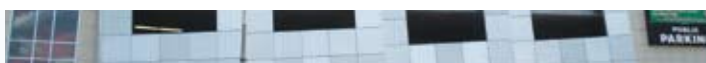

DOWNTOWN PARKING GUIDE

downtownstl.org



ON-STREET PARKING

- Downtown meters are enforced Monday through Friday, 8:00 am to 7:00 pm.
- Observe signs for additional restrictions.
- Free metered parking in downtown on Saturdays, Sundays and Holidays.

ON-STREET RATES

\$1.00 per Hour
25¢ per 15 Minutes

There are over 3,275 time-restricted curbside parking spaces available throughout the downtown area.

Please read the signs to confirm the meter time limit.

15 minute, 1 hour and 2 hour time limits are in effect at various locations.

To reserve a parking space, refer to the list of owners in this brochure.

For pricing on daily, monthly or special event parking or for more copies of this guide, contact 314.436.6500 ext. 240.



Index Of PARKING FACILITIES

Blue = Surface Parking

Red = Garage and In-Building Parking

Downtown Parking Contacts

Central Parking (CP)	314-421-4063
CitiPark (Citi)	314-241-1918
City of St. Louis (City)	314-622-4414
InterPark (IP)	314-421-2613
S&H Parking (S&H)	314-621-1600
St. Louis Parking (SLP)	314-241-7777
Union Services (US)	314-421-4370
St. Louis RV Park	314-241-3330

- 1 Levee Parking (SLP)
- 2 Arch Garage (Metro)
- 3 First & Lucas (SLP)
- 4 CitiPark Lot (Citi)
- 5 Riverfront Garage (SLP)
- 6 Laclede's Landing Lot (SLP)
- 7 C - Lot (SLP)
- 8 20th & Locust Lot (SLP)
- 9 909 North First
- 10 2nd & Carr (S&H)
- 11 1st & Carr (CP)
- 12 1st & Carr (SLP)
- 13 1st & Biddle (SLP)
- 14 627 South 6th Street (CP)
- 15 Second & Cass Lot (SLP)
- 16 Ninth Street Garage (SLP)
- 17 Broadway & Lucas (SLP)
- 18 MAC Garage (SLP)
- 19 Hampton Inn Lot (SLP)
- 20 Hampton Inn Garage (SLP)
- 21 MAC Lot (SLP)
- 22 500 Broadway Building (CP)
- 23 Mansion House (SLP)
- 24 QuikPark (Citi)
- 25 St. Louis Place (IP)
- 26 Bank of America Tower (SLP)
- 27 Hyatt Regency STL Riverfront
- 28 Stadium East (IP)
- 29 500 South Broadway (S&H)
- 30 15th & Lucas (S&H)
- 31 4th & Poplar (S&H)
- 32 Broadway & Cerre (SLP)
- 33 4th & Poplar (S&H)

- 34 4th & Cerre (S&H)
- 35 Broadway & Gratiot (S&H)
- 36 Broadway & Cerre (SLP)
- 37 Gratiot & 6th (S&H)
- 38 7th & Cerre (STL)
- 39 Amtrack Long-Term Parking (SLP) (Overnight Parking)
- 40 718 South 6th Street (USP)
- 41 Seventh Street Garage (SLP) Opening 2011
- 42 8th & Poplar (CP)
- 43 St. Patrick's Center Lots (SLP)
- 44 One Bell Center
- 45 1401 Delmar
- 46 One South Broadway (Hilton at the Ballpark)
- 47 City Museum
- 48 Gateway One Garage (SLP)
- 49 Kiener West Garage (IP)
- 50 Kiener East Garage (IP)
- 51 Metropolitan Square Building (CP)
- 52 6th & Olive (CP)
- 53 Macy's Central (CP)
- 54 Laclede Gas Building (CP)
- 55 7th & Pine Garage (City)
- 56 705 Park - 7th & Locust
- 57 Center Park Garage (Broadway & Locust) (SLP)
- 58 St. Louis Centre East (SLP)
- 59 US Bank Plaza Garage (SLP)
- 60 Drury Inn/CitiPark (Citi)
- 61 6th & Convention Lot (SLP)
- 62 America's Garage (SLP)
- 63 C-9 Garage (CP)
- 64 1800 Washington (S&H)
- 65 911 Garage (SLP)
- 66 12th & Cole Lot (SLP)
- 67 Post Dispatch Lots (STP)
- 68 4th & Cedar Lot (SLP)
- 69 427 South 15th (USP)
- 70 Tucker & Gay Streets (S&H)
- 71 The Globe Building
- 72 1010 Convention Plaza (SLP)
- 73 10th & Lucas
- 74 SLCCH Garage (SLP)
- 75 Williams Paper Co. Lot (City)
- 76 Justice Center Garage (City)
- 77 Tucker & St. Charles (SLP)
- 78 306 North Tucker (CP)

- 79 13th & Convention (S&H)
- 80 13th & Martin Luther King (CP)
- 81 10th & Pine Lot (SLP)
- 82 1400 Martin Luther King Drive (S&H)
- 83 11th & Pine Lot (SLP)
- 84 Stadium West (IP)
- 85 16th & Lucas
- 86 Municipal Garage (City)
- 87 11th & Clark Lot (SLP)
- 88 Cupples (Valentine Lot) (SLP)
- 89 City Block 426 (SLP)
- 90 Cupples Lot - 10th & Spruce (SLP)
- 91 Cupples Lot (Westin Hotel) (SLP)
- 92 Cupples Station Garage (City)
- 93 11th & Poplar (US)
- 94 St. Louis Sheraton City Ctr (CP)
- 95 13th & Spruce (CP)
- 96 1303 Spruce (USP)
- 97 Municiple Parking Plaza (City)
- 98 Ballpark Village (CP)
- 99 14th & Delmar (CP)
- 100 14th & Lucas (CP)
- 101 417 South 15th (USP)
- 102 14th & Locust (CP)
- 103 Kiel Center Garage (City)
- 104 16th & Clark (SLP)
- 105 Union Station - South Lot (SLP)
- 106 Drury Inn St. Louis Union Station (Citi)
- 107 Union Station - West Lot (SLP)
- 108 20th & Chestnut East Lot (SLP)
- 109 20th & Chestnut West Lot (SLP)
- 110 18th & Chestnut Garage (SLP)
- 111 Plaza Square Garage
- 112 15th & Pine (S&H)
- 113 Parkside Lot (SLP)
- 114 Parkside Garage (SLP)
- 115 7th & Cerre (SLP)
- 116 1215 Olive Lot (SLP)
- 117 16th & Olive (S&H)
- 118 1409 Washington (S&H)
- 119 1601 Locust Street (CP)
- 120 Chouteau's Landing (SLP)
- 121 6th & LaSalle Lot (SLP)
- 122 6th & Cole (STP)
- 123 7th & Chouteau





PUBLIC PARKING DOWNTOWN ST. LOUIS

To reserve a parking space, refer to the list of owners in this brochure.
For pricing on daily, monthly or special event parking, contact 314.436.6500 ext: 240.



DOWNTOWN TROLLEY

-  Trolley Stops
-  Trolley Route
-  MetroLink Stations

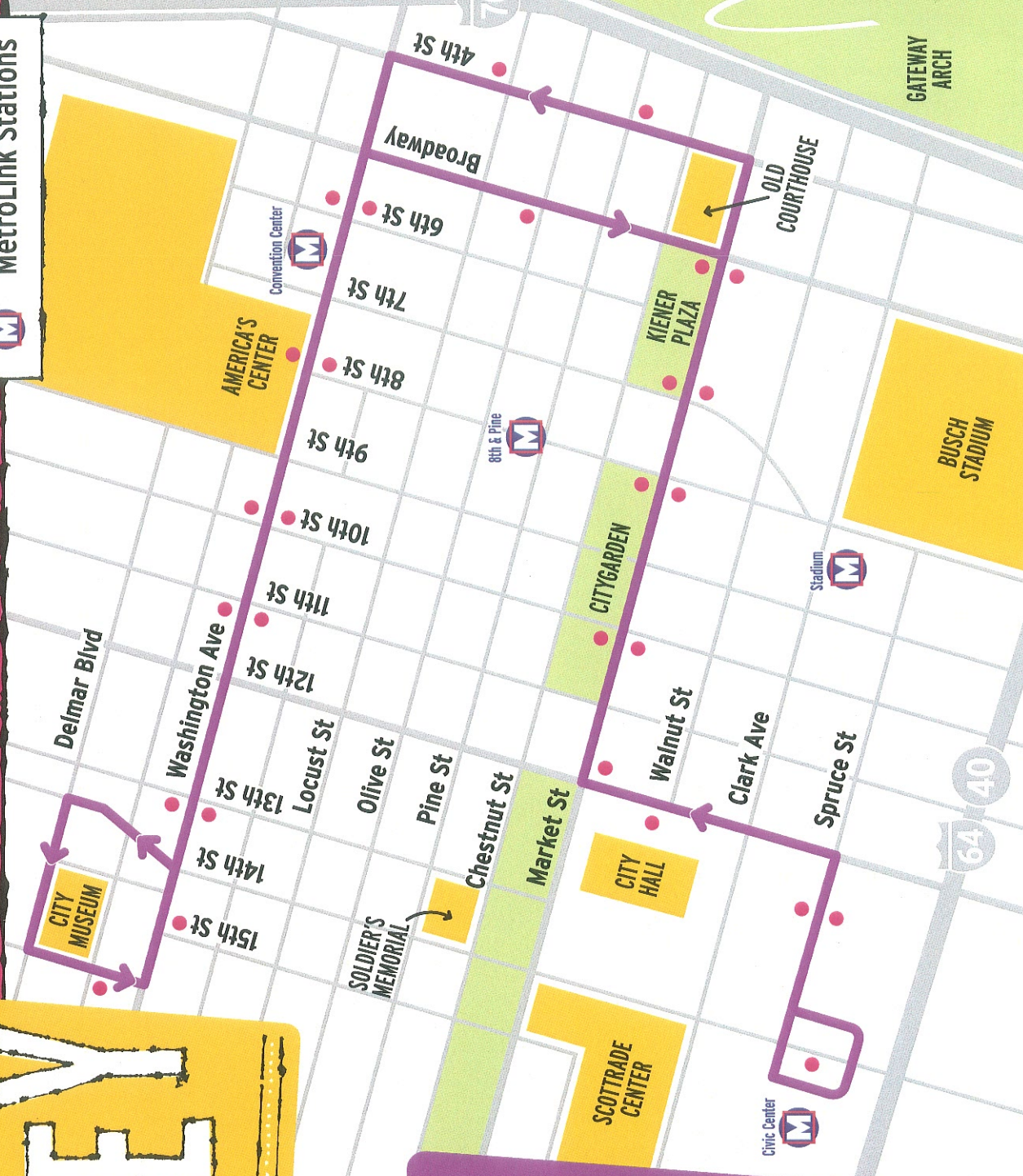

DOWNTOWN TROLLEY SCHEDULE

MON to FRI	5:30AM - 7AM	EVERY 20 MIN.
	7AM - 6PM	EVERY 10 MIN.
SAT	6PM - MIDNIGHT	EVERY 20 MIN.
	7AM - MIDNIGHT	EVERY 20 MIN.

TROLLEY ONE-DAY TICKET

-  Adults
-  Children, Seniors and Disabled

UNLIMITED USE ALL DAY

Tickets sold on the trolley or at the MetroRide Store at 7th and Washington

Visit metroslouis.org or call (314) 231-2345 for more information

Transportation

MetroLink

St. Louis' light rail system, MetroLink, has been called one of the best mass transit systems in the country. The clean, efficient trains are a big hit with visitors and locals alike who want to see many of St. Louis' attractions without a car. The system – which begins at Lambert-St. Louis International Airport and covers 48 miles – ends in suburban Belleville, Illinois at Scott Air Force Base/Shiloh and stops at 37 Missouri and Illinois stations in between.

MetroLink's trains pull into stations near many of St. Louis' visitor attractions. These stations, listed in bold, are near the following attractions: **Sunnen** – Transportation Museum, Magic House, Repertory Theatre of St. Louis via MetroBus connection; **Clayton** – Shaw Park, dining, hotels, shopping; **Skinker** – Washington University, Edison Theatre, Mildred Lane Kemper Museum of Art; **UM St. Louis North** – University of Missouri St. Louis, Blanche M. Touhill Performing Arts Center, Mercantile Library; **Delmar/Loop** – St. Louis Walk of Fame, The Loop neighborhood; **Forest Park** – Zoo, Art Museum, History Museum, Science Center; **Central West End** – Central West End neighborhood, restaurants, Cathedral Basilica of Saint Louis; **Grand** – Saint Louis University, Cupples House, Museum of Contemporary Religious Art, Grand Center entertainment district theaters, Pulitzer Foundation for the Arts, Contemporary Art Museum; **Union Station** – Union Station festival marketplace, restaurants, entertainment, hotels; **Civic Center** – Scottrade Center arena, City Hall, hotels; **Stadium** – Busch Stadium, hotels; **8th & Pine** – Central downtown,

restaurants, Kiener Plaza, Old Courthouse, hotels; **Convention Center** – America's Center® convention complex, Edward Jones Dome, hotels; **Arch/Laclede's Landing** – Lumière Place, historic district, entertainment, President Casino, restaurants, Gateway Arch, riverboat cruises, hotels; **East Riverfront** – Casino Queen

A one-way ride on MetroLink costs \$2.25. Tickets may be purchased and validated at each station. Tickets from the airport station to downtown St. Louis cost \$3.75. Day Passes for MetroLink and MetroBus are \$7.50. Trains run every seven minutes during rush hours, every 10 minutes during non-rush hours and every 15 minutes in the evening during the week. For schedule information, dial (314) 231-2345. TTY: (314) 982-1555

MetroBus Shuttles

Getting around town is a snap. To provide increased access for conventioners and tourists to more of St. Louis' attractions, Metro has developed a single route (**#93 Mid Town South County**) that now serves primary downtown hotels and connects many significant tourist venues including Soulard, the Anheuser-Busch Brewery, City Museum, the Hill, the Missouri Botanical Garden, Euclid Avenue and the Central West End, Cathedral Basilica of St. Louis, and Grand Center. And year-round, the #90 Hampton MetroBus route continues to serve many of the attractions in Forest Park. Adult one-ride MetroBus fare begins at \$2.00. Please consult www.metrostlouis.org for routes and schedule information.

MetroBus

The Bi-State system serves most areas of St. Louis and St. Louis County. Call the Transit Information Center (314) 231-2345, Monday through Friday, or visit the MetroRide store in the Visitor Information Center at Seventh Street and Washington Avenue in downtown St. Louis from 8:30 a.m.-5 p.m. Buses generally run from 4 a.m. until 2 a.m. The fare is \$2.00. Greyhound Bus Lines, (314) 231-4485 or (800) 231-2222, operates service to and from the Gateway Transportation Center located on South 15th Street.

There's so much to see and do in St. Louis, we thought we'd start you out with a few "must-see options."

- Ride to the top of the Gateway Arch, towering 630-feet over the Mississippi River.
- Enjoy world-class free attractions, including the Art Museum, Zoo, Science Center, Anheuser-Busch Brewery, Grant's Farm and the Missouri History Museum.
- Marvel at the Missouri Botanical Garden, one of the world's top public gardens.
- Free your inner child at The Magic House, St. Louis Children's Museum, the City Museum and other kid-friendly attractions.
- Cheer for the MLB's Cardinals, NFL's Rams and NHL's Blues.
- Flirt with Lady Luck at one of the area's six casinos.
- Experience live blues music in dozens of area clubs and taverns.
- Get your motor running at the Museum of Transportation or Gateway International Raceway.
- Visit the heart of St. Louis through our friendly and charming neighborhoods.
- Take in the art at Laumeier Sculpture Park, the Contemporary Art Museum, the Pulitzer Foundation for the Arts, and The Sheldon Concert Hall, Ballroom & Art Galleries.
- Re-discover your heritage at the Old Courthouse, Griot Museum of Black History and Culture and Faust Historic Village.
- Visit the world-famous Budweiser Clydesdales at the Anheuser-Busch Brewery.
- Satisfy your taste buds at any of our hundreds of one-of-a-kind restaurants.
- Fill an extra suitcase during a shopping trip through major malls and antique and collectible stores.
- Explore the final frontier at the Saint Louis Science Center or the Challenger Learning Center.
- Get an adrenaline rush on the world-class roller coasters and thrill rides at Six Flags St. Louis.
- Play Scott Joplin's ragtime tunes at the composer's historic home.
- Talk to the animals at Purina Farms, the Wild Canid Survival Center, the World Bird Sanctuary and the Saint Louis Zoo.
- Cruise the mighty Mississippi River on the Tom Sawyer or Becky Thatcher paddle wheeler.
- Count the mosaics at the breathtaking Cathedral Basilica of Saint Louis

